

2018 South Carolina Fire Fatalities (as of April 18, 2018)

Number of Fire Fatalities	Number of Fatal Fires
40	33

Percent of Victims who are Male	Percent of Fires occurring in Homes	Percent of Incidents with Multiple Fatalities
58%	82%	15%

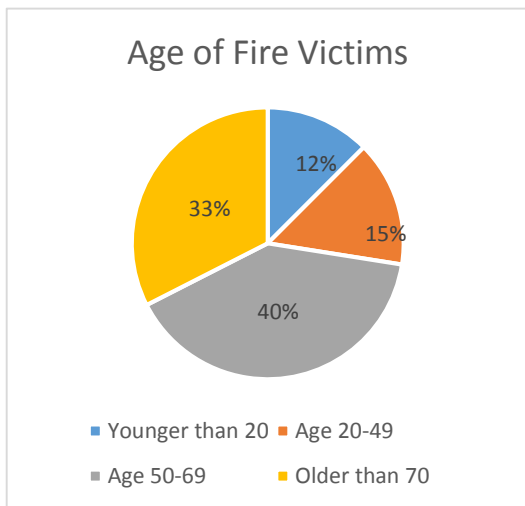
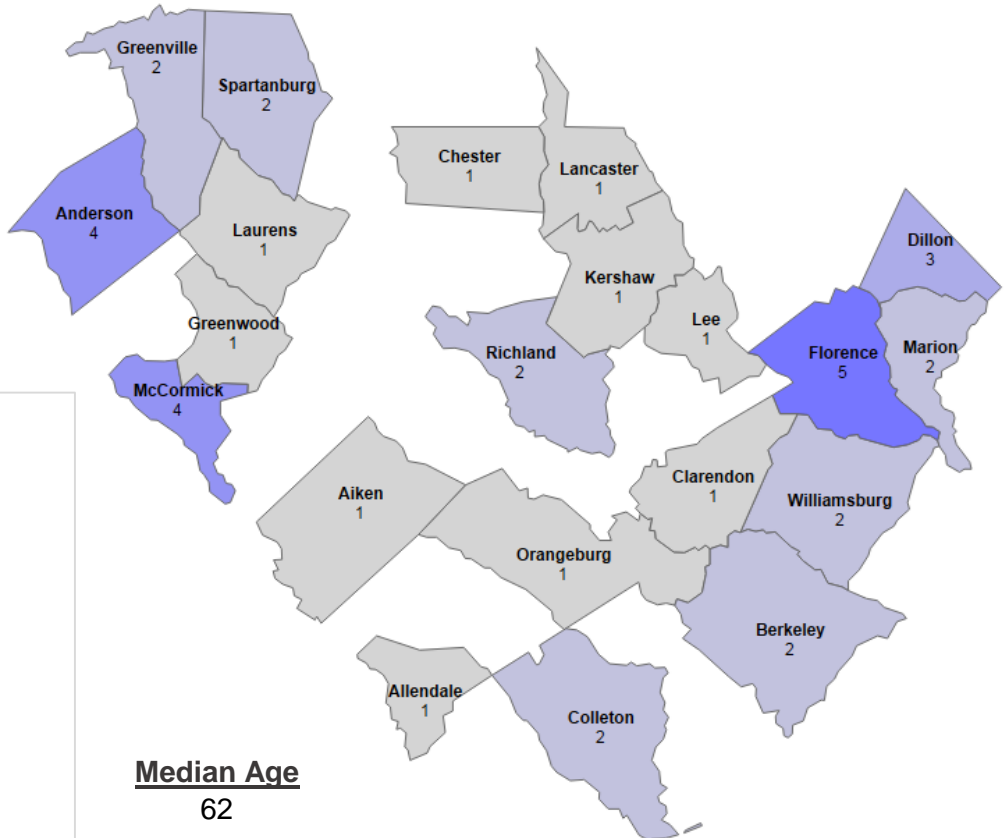
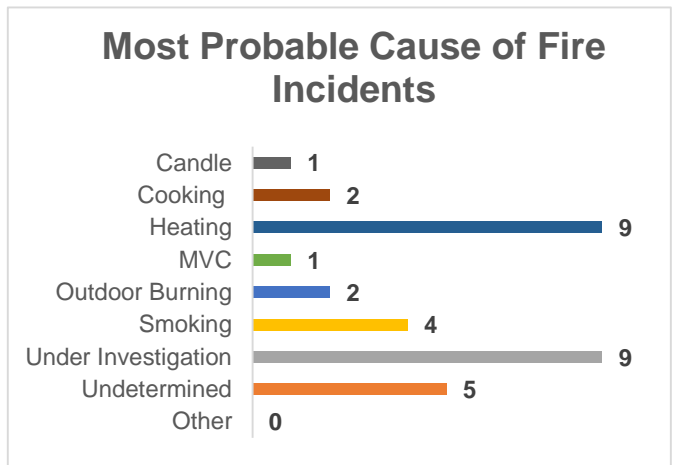
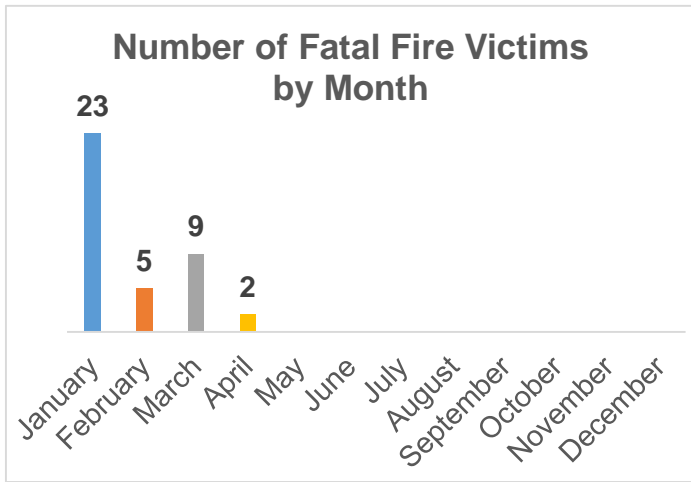

Median Age
62

January 2018

5 Multiple Fatality Incidents

Date	County	Occupancy	Gender	Age	Race	Most Probable Cause
1/1	Spartanburg	Single Family Dwelling	Female	78	White	Under Investigation
1/3	Anderson	Single Family Dwelling	Male	62	White	Smoking
1/4	Williamsburg	Mobile Home	Male	51	White	Heating
1/5	Lee	Single Family Dwelling	Female	84	Black	Heating
1/6	Richland	Multi-Family Dwelling	Male	70	White	Undetermined
1/7	Berkeley	Mobile Home	Female	79	Black	Heating
			Male	69	Black	
1/8	McCormick	Mobile Home	Male	25	White	Heating
			Male	4	White	
			Female	3	White	
			Female	1	White	
1/9	Lancaster	Open Area	Male	79	White	Outdoor Burning
1/10	Clarendon	Mobile Home	Male	65	Black	Heating
1/12	Greenwood	Single Family Dwelling	Male	48	White	Smoking
1/14	Dillon	Mobile Home	Male	74	White	Undetermined
			Female	79	White	
1/16	Williamsburg	Single Family Dwelling	Male	86	Black	Heating
1/24	Marion	Single Family Dwelling	Male	67	Black	Under Investigation
			Male	53	Black	
1/25	Greenville	Open Area	Male	56	White	Outdoor Burning
1/26	Florence	Single Family Dwelling	Male	62	Black	Heating
			Female	52	Black	
1/29	Orangeburg	Single Family Dwelling	Male	63	Black	Undetermined

February 2018

Date	County	Occupancy	Gender	Age	Race	Most Probable Cause
2/2	Colleton	Single Family Dwelling	Male	70	White	Undetermined
2/7	Laurens	Mobile Home	Female	59	Black	Under Investigation
2/9	Florence	Mobile Home	Male	38	Black	Under Investigation
2/20	Anderson	Mobile Home	Female	45	White	Smoking
2/22	Anderson	Mobile Home	Female	65	White	Smoking

March 2018

Date	County	Occupancy	Gender	Age	Race	Most Probable Cause
3/4	Florence	Single Family Dwelling	Male	50	Black	Candle
3/7	Florence	Multi-Family Dwelling	Female	36	White	Cooking
3/12	Colleton	Single Family Dwelling	Female	86	Black	Heating
3/13	Dillon	Single Family Dwelling	Female	78	Black	Undetermined
3/17	Richland	Vehicle	Male	16	Black	MVC
3/24	Aiken	Single Family Dwelling	Male	26	White	Under Investigation
3/25	Chester	Storage Structure	Male	61	White	Under Investigation
3/31	Allendale	Single Family Dwelling	Male	5	Black	Under Investigation
3/31	Kershaw	Single Family Dwelling	Female	72	White	Cooking

April 2018

Date	County	Occupancy	Gender	Age	Race	Most Probable Cause
4/9	Anderson	Mobile Home	Female	36	White	Under Investigation
4/10	Spartanburg	Single Family Dwelling	Female	20	White	Under Investigation
4/14	Greenville	Single Family Dwelling	Female	86	White	Under Investigation