

2017 South Carolina Fire Fatalities (as of January 1, 2018)

Number of Fire Fatalities	Number of Fatal Fires
101	86

Percent of Victims who are Male	Percent of Fires occurring in Homes	Percent of Incidents with Multiple Fatalities
60%	85%	12%

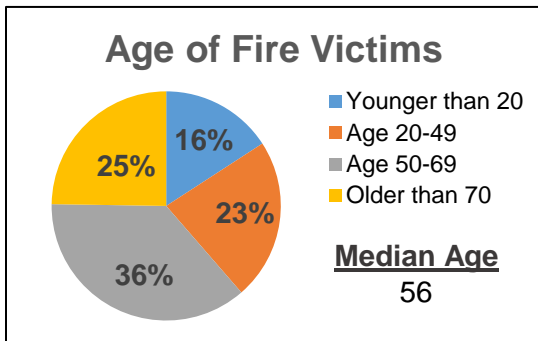
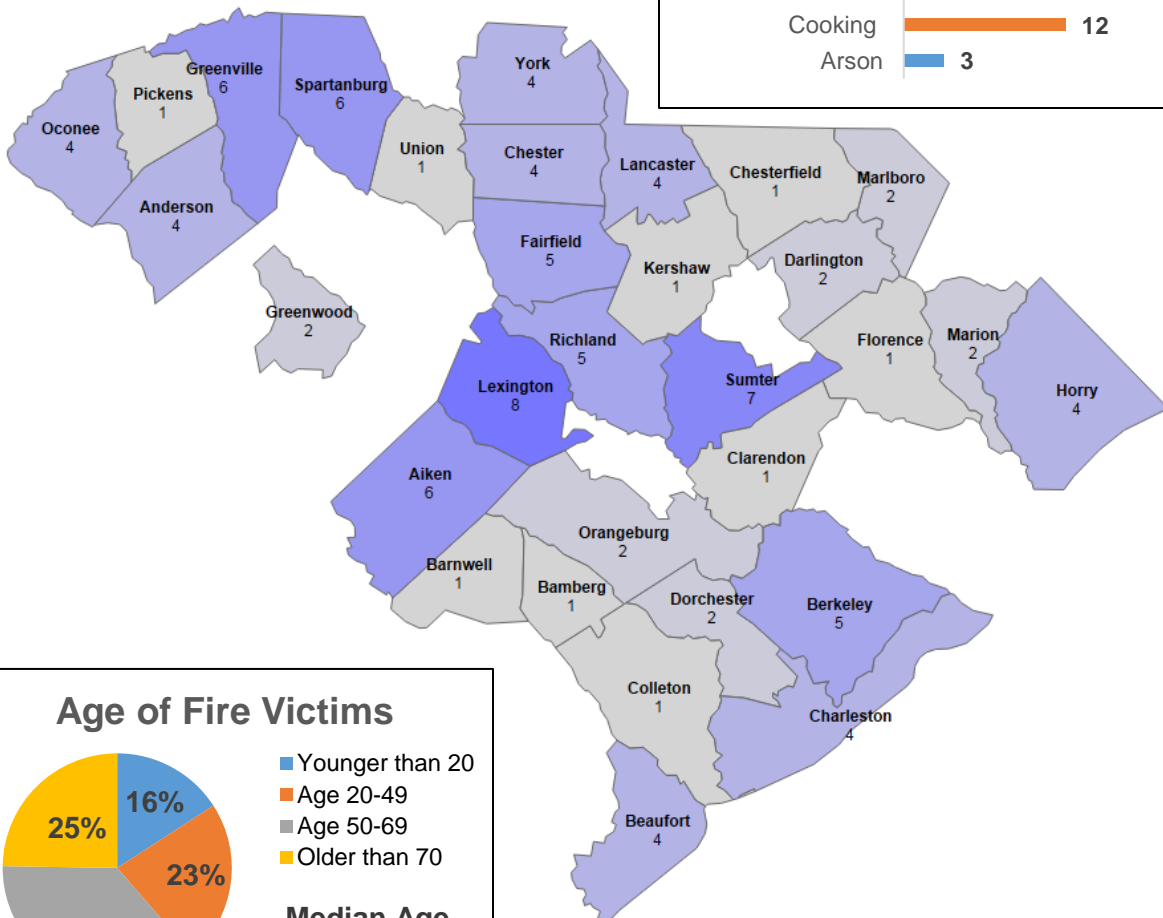
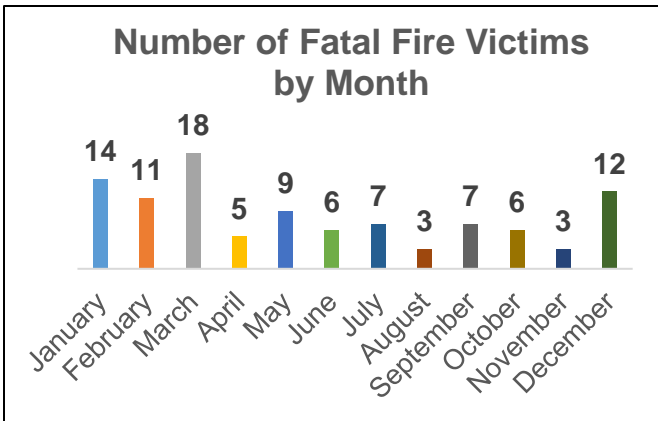

January 2017

1 Multiple Fatality Incident

Date	County	Occupancy	Gender	Age	Race	Most Probable Cause
1/9/17	Sumter	Single Family Dwelling	Male	81	Black	Electrical
1/9/17	Greenville	Single Family Dwelling	Male	89	White	Heating
1/11/17	York	Single Family Dwelling	Male	73	Black	Heating
1/12/17	Sumter	Single Family Dwelling	Female	82	Black	Electrical
			Female	88	Black	
1/19/17	Greenville	Open Area	Male	84	White	Outdoor Burning
1/20/17	Spartanburg	Mobile Home	Male	71	White	Undetermined
1/27/17	Spartanburg	Mobile Home	Male	75	White	Heating
1/27/17	Dorchester	Single Family Dwelling	Male	46	White	Undetermined
1/27/17	Greenville	Single Family Dwelling	Male	38	Black	Cooking
1/29/17	Spartanburg	Single Family Dwelling	Female	13	White	Intentional
1/29/17	Anderson	Vehicle	Male	36	Hispanic	MVC
1/30/17	Richland	Multi-Family Dwelling	Female	80	White	Arson
1/31/17	Union	Mobile Home	Male	88	Black	Heating

February 2017

2 Multiple Fatality Incidents

Date	County	Occupancy	Gender	Age	Race	Most Probable Cause
2/4/17	York	Mobile Home	Male	63	White	Cooking
2/6/17	Greenwood	Mobile Home	Male	54	White	Heating
2/6/17	Greenville	Vehicle	Male	27	White	Undetermined
2/10/17	Chester	Mobile Home	Female	62	White	Cooking
			Male	62	White	
2/11/17	Greenville	Mobile Home	Male	70	White	Smoking
2/20/17	Marlboro	Mobile Home	Male	70	White	Smoking
2/22/17	Anderson	Single Family Dwelling	Male	41	White	Cooking
2/26/17	Oconee	Mobile Home	Male	49	White	Undetermined
2/26/17	Oconee	Mobile Home	Male	49	White	Undetermined
			Male	53	Hispanic	

March 2017

3 Multiple Fatality Incidents

Date	County	Occupancy	Gender	Age	Race	Most Probable Cause
3/2/17	Berkeley	Mobile Home	Female	44	Black	Smoking
			Male	24	White	
			Female	14	Black	
3/4/17	Lexington	Single Family Dwelling	Female	64	White	Undetermined
3/4/17	Lancaster	Single Family Dwelling	Male	56	Black	Undetermined
3/6/17	Beaufort	Mobile Home	Female	53	White	Smoking
3/7/17	Sumter	Open Area	Female	67	Black	Outdoor Burning
3/8/17	Aiken	Single Family Dwelling	Female	66	Black	Electrical
3/16/17	Darlington	Mobile Home	Male	61	White	Heating
3/19/17	Marion	Single Family Dwelling	Female	84	Black	Cooking
3/20/17	Marion	Mobile Home	Male	71	White	Outdoor Burning
3/21/17	Lexington	Single Family Dwelling	Male	42	White	Undetermined
			Female	34	White	
			Female	9	White	
			Male	0	White	
3/25/17	Chester	Recreational Vehicle	Male	53	White	MVC
			Male	23	White	
3/29/17	York	Open Area	Male	71	White	Outdoor Burning

April 2017

Date	County	Occupancy	Gender	Age	Race	Most Probable Cause
4/8/17	Lancaster	Single Family Dwelling	Female	57	White	Smoking
4/14/17	Sumter	Single Family Dwelling	Female	65	White	Smoking
4/16/17	Spartanburg	Vehicle	Male	43	Black	MVC
4/23/17	Oconee	Vehicle	Male	18	White	MVC
4/30/17	Bamberg	Mobile Home	Male	58	Black	Undetermined

May 2017

2 Multiple Fatality Incidents

Date	County	Occupancy	Gender	Age	Race	Most Probable Cause
5/7/17	Fairfield	Single Family Dwelling	Male	29	Black	Arson
			Female	8	Black	
			Male	6	Black	
5/9/17	Horry	Mobile Home	Female	62	White	Undetermined
			Male	37	White	
5/12/17	Lexington	Mobile Home	Male	7	Biracial	Under Investigation
5/25/17	Florence	Mobile Home	Male	71	Hispanic	Suicide
5/27/17	York	Single Family Dwelling	Female	57	White	Suicide
5/29/17	Richland	Vehicle	Female	6	Black	MVC

June 2017

Date	County	Occupancy	Gender	Age	Race	Most Probable Cause
6/6/17	Lexington	Single Family Dwelling	Female	6	Black	Playing with Heat Source
6/10/17	Spartanburg	Mobile Home	Female	57	White	Smoking
6/12/17	Chesterfield	Multi-Family Dwelling	Male	90	White	Electrical
6/19/17	Aiken	Mobile Home	Male	54	White	Undetermined
6/24/17	Charleston	Mobile Home	Male	12	White	Undetermined
6/27/17	Orangeburg	Single Family Dwelling	Female	62	Black	Cooking

July 2017

Date	County	Occupancy	Gender	Age	Race	Most Probable Cause
7/2/17	Pickens	Single Family Dwelling	Female	61	White	Electrical
7/5/17	Richland	Single Family Dwelling	Male	62	Black	Cooking
7/6/17	Charleston	Single Family Dwelling	Female	2	Black	Under Investigation
7/13/17	Lexington	Mobile Home	Male	56	White	Electrical
7/21/17	Marlboro	Commercial (Nursing Home)	Female	73	Black	Smoking
7/25/17	Spartanburg	Multi-Family Dwelling	Male	43	White	Electrical
7/26/17	Kershaw	Vehicle	Male	5	White	Playing with Heat Source

August 2017

Date	County	Occupancy	Gender	Age	Race	Most Probable Cause
8/11/17	Anderson	Mobile Home	Male	22	Black	Smoking
8/14/17	Horry	Mobile Home	Female	70	Hispanic	Electrical
8/25/17	Anderson	Single Family Dwelling	Male	74	White	Cooking

September 2017

2 Multiple Fatalities Incident

Date	County	Occupancy	Gender	Age	Race	Most Probable Cause
9/2/17	Barnwell	Mobile Home	Female	56	White	Under Investigation
9/8/17	Beaufort	Mobile Home	Male	23	Black	Undetermined
			Male	10	Black	
			Female	4	Black	
9/30/17	Berkeley	Single Family Dwelling	Male	68	Black	Smoking
9/30/17	Aiken	Single Family Dwelling	Male	69	White	Under Investigation
			Female	38	White	

October 2017

Date	County	Occupancy	Gender	Age	Race	Most Probable Cause
10/4/17	Aiken	Storage Unit	Female	47	Black	Under Investigation
10/8/17	Charleston	Multi-family Dwelling	Male	53	Black	Cooking
10/8/17	Richland	Single Family Dwelling	Female	61	White	Smoking
10/8/17	Sumter	Mobile Home	Male	67	Black	Electrical
10/15/17	Lancaster	Single Family Dwelling	Male	33	Black	Cooking
10/30/17	Orangeburg	Single Family Dwelling	Male	86	Black	Heating

November 2017

Date	County	Occupancy	Gender	Age	Race	Most Probable Cause
11/14/17	Greenville	Mobile Home	Female	56	White	Undetermined
11/27/17	Lancaster	Single Family Dwelling	Female	83	White	Smoking
11/30/17	Clarendon	Single Family Dwelling	Female	70	Black	Undetermined

December 2017

Date	County	Occupancy	Gender	Age	Race	Most Probable Cause
12/4/17	Darlington	Single Family Dwelling	Female	1	Black	Undetermined
12/5/17	Charleston	Single Family Dwelling	Female	84	Asian	Undetermined
12/7/17	Richland	Multi-Family Dwelling	Male	58	Black	Cooking
12/8/17	Greenwood	Vehicle	Female	45	White	Suicide
12/9/17	Berkeley	Single Family Dwelling	Male	68	Black	Heating
12/13/17	Dorchester	Single Family Dwelling	Male	29	Black	Heating
12/13/17	Colleton	Mobile Home	Female	71	White	Smoking
12/17/17	Fairfield	Single Family Dwelling	Male	74	Black	Undetermined
12/17/17	Aiken	Single Family Dwelling	Male	50	White	Cooking
12/17/17	Horry	Multi-Family Dwelling	Male	64	White	Smoking
12/28/17	Sumter	Single Family Dwelling	Female	68	Black	Undetermined
12/28/17	Fairfield	Mobile Home	Female	55	White	Undetermined